

RECORDED BY STAN KENTON ON CAPITOL RECORDS

INTERMISSION RIFF

6/5 [34]

1958

By RAY WETZEL

Arranged by FRANK COMSTOCK

Conductor's Guide

GOOD BOUNCE TEMPO

(4 BARS = :06 SEC.)

PIANO SOLO

TRBS S+S.

BASS SOLO

GLISS

(A) ENS.

ME

(B)

S+S.

TENOR PICK UPS

(S+S)

12

1958
INTERMISSION RIFF

C TENOR SOLO (AD-LIB)
(ENS.)

D

SXS (8^{va} BASSA)

TRBS-SOLI

E

ALTO SOLO (AD-LIB)

BR.

(SXS)

F

Sxs. m Pg 3

Conductor's Guide

11/15

TRBS SOLI

CONDUCTOR Pg 3 TRBS.

G

ENS.

ENS.

Sxs.

(SLIDE)

H

Br.

Br.

Sxs. MP

TUTTI

BASS SOLO

INTERMISSION RIFF

1st Sax. Eb Alto

6/5 34

GOOD BOUNCE TEMPO

By RAY WETZEL
Arranged by FRANK COMSTOCK

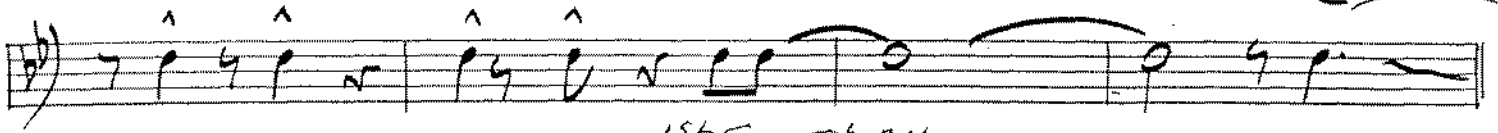

1st SAX Eb Alto

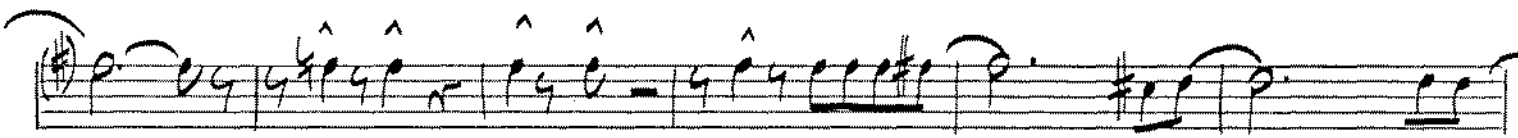
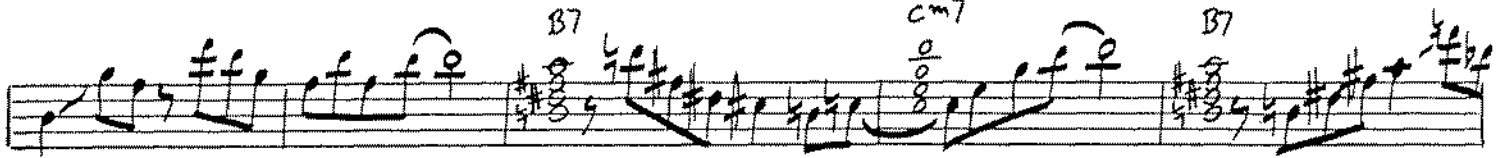
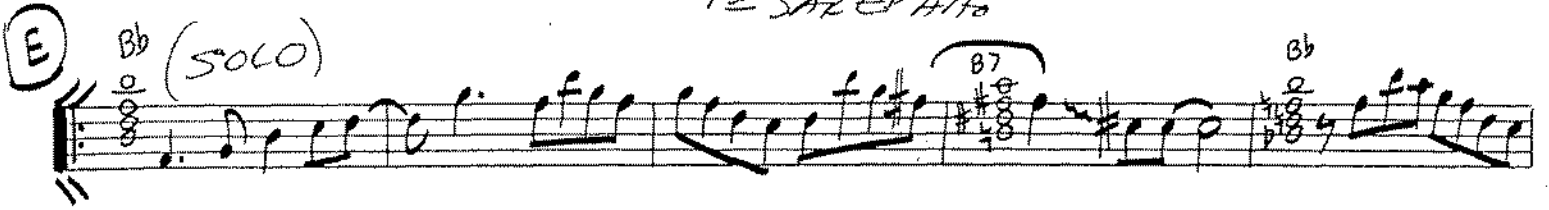

INTERMISSION RIFF

3rd Sax. Eb Alto

GOOD BOUNCE TEMPO

By RAY WETZEL
Arranged by FRANK COMSTOCK

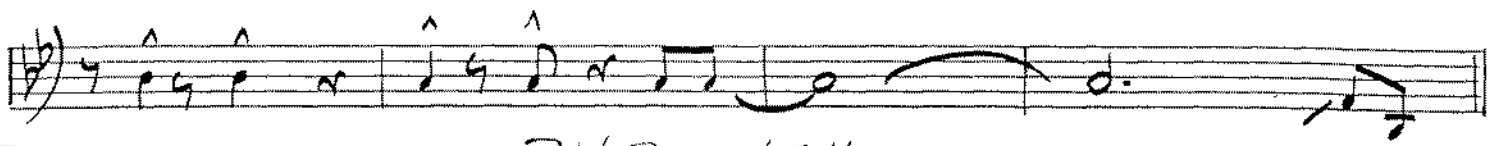

3^o SAZ EBAHO

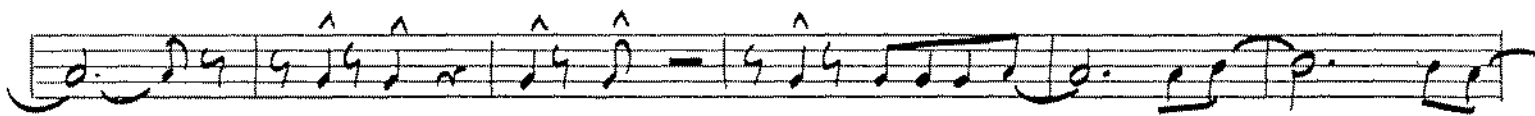
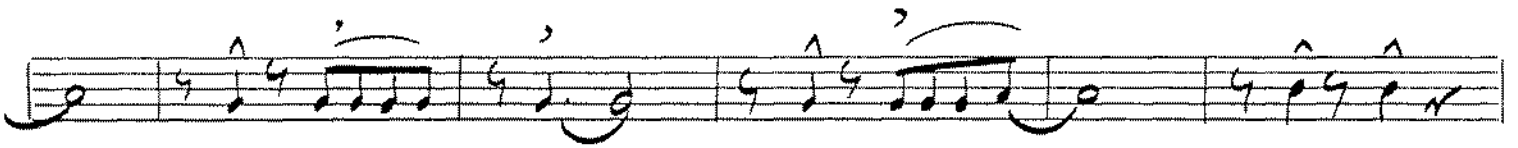
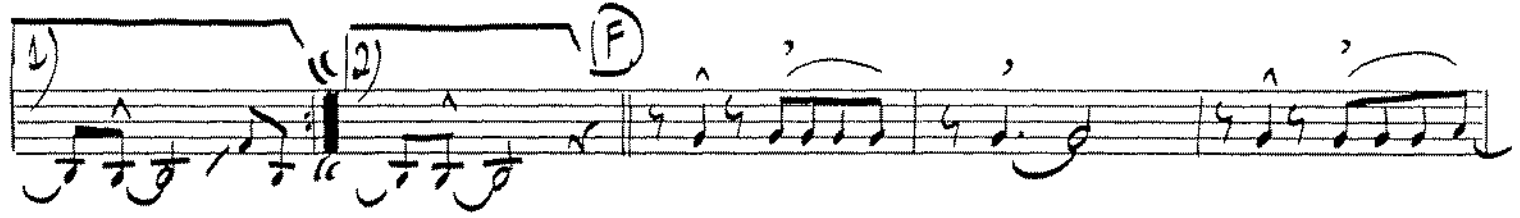
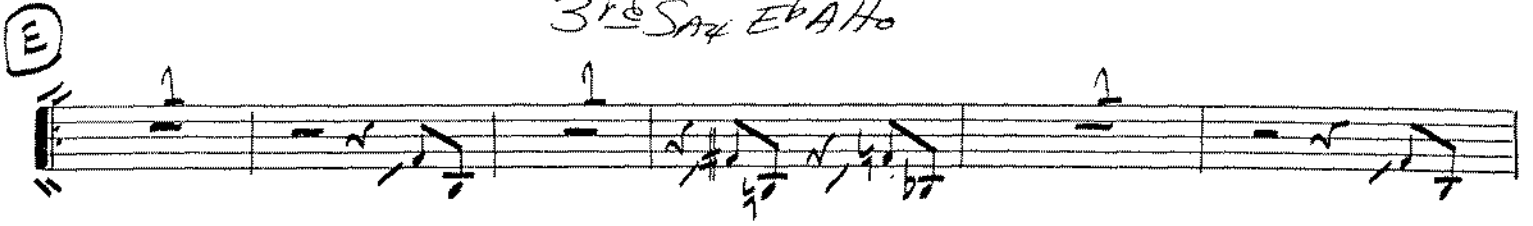

(H) NO VIBRATO

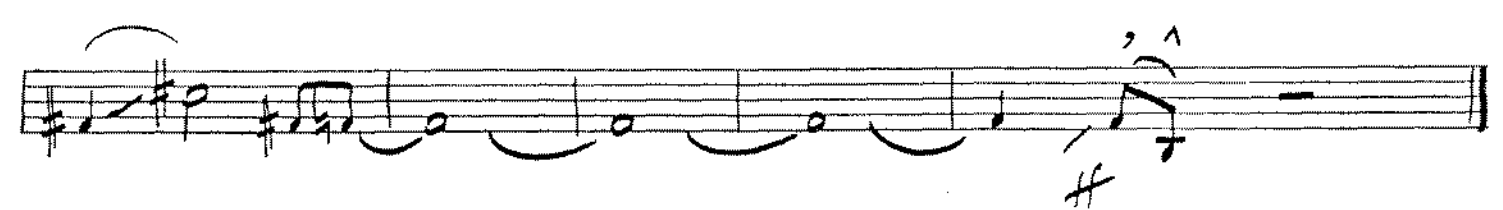
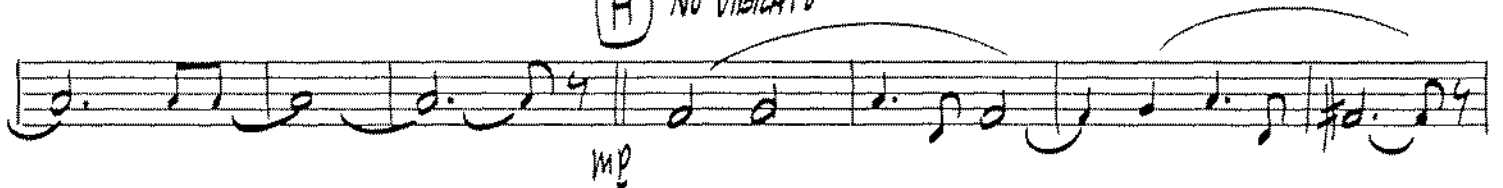

INTERMISSION RIFF

2nd Sax. B \flat Tenor

GOOD BOUNCE TEMPO

By RAY WETZEL
Arranged by FRANK COMSTOCK

A

GLISS MP

B NO VIBRATO

MP

Solo (AD-LIB STYLE)

E \flat E7 E \flat

E7 Fm7 E7

E \flat m7 \flat 7 (E \flat m7 \flat 7) 2) (END SOLO) **D** (W/SECTION)

2nd Sax. B \flat Tenor

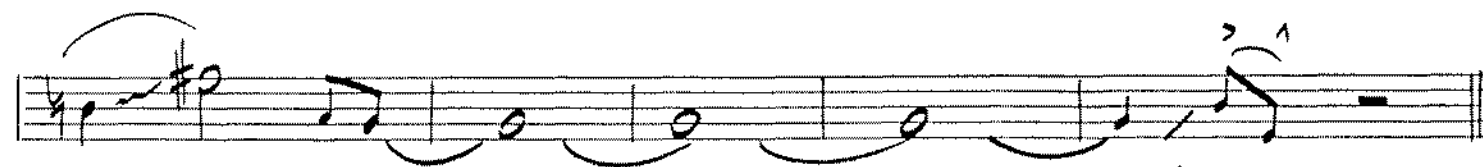
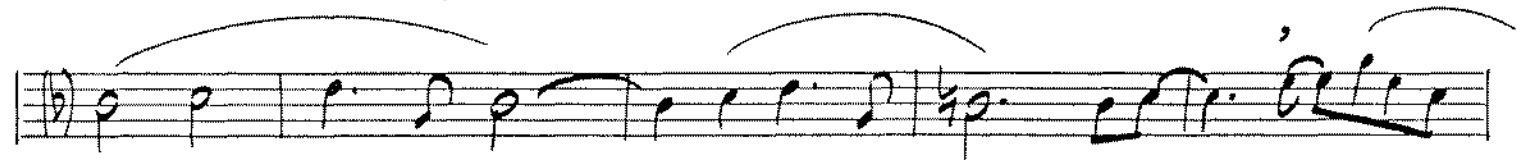
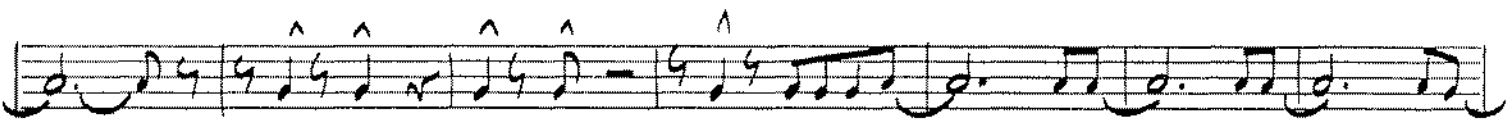
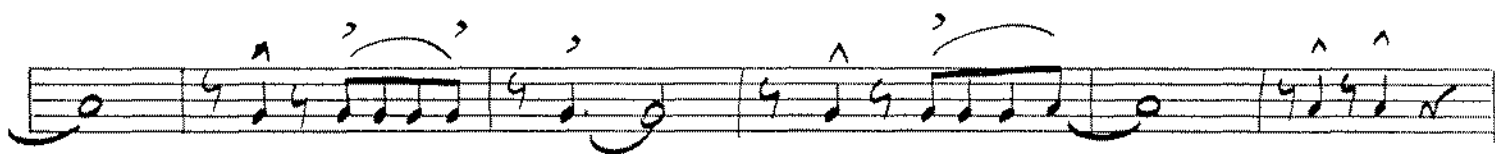
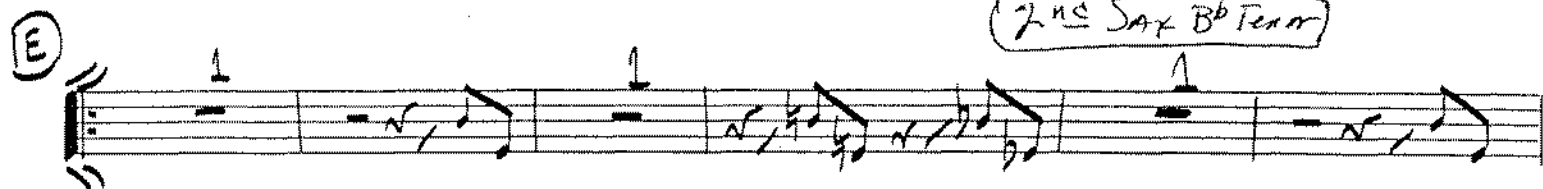

INTERMISSION RIFF

4th Sax. B♭ Tenor

GOOD BOUNCE TEMPO

By RAY WETZEL
Arranged by FRANK COMSTOCK

(A)

3

Guss

MP

(B) NO VIBRATO

(D)

4th Sax. Bb Tenor

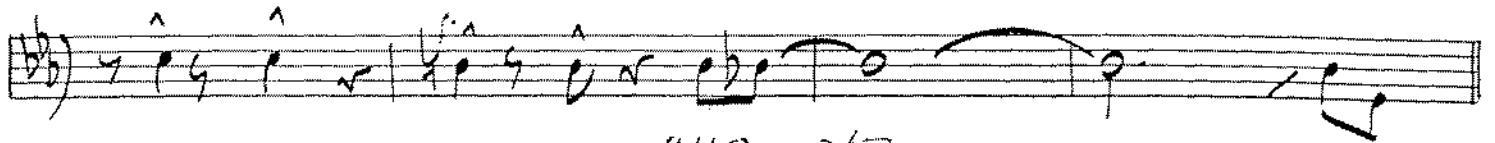

4th Sax Bb Tenor

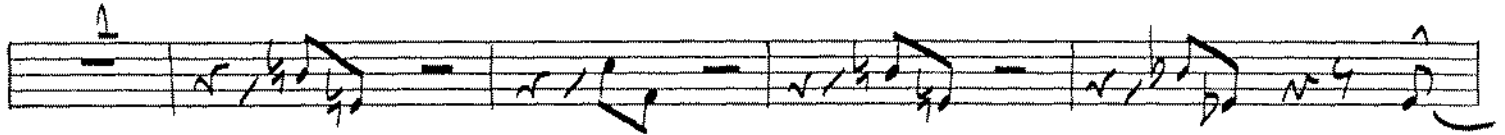
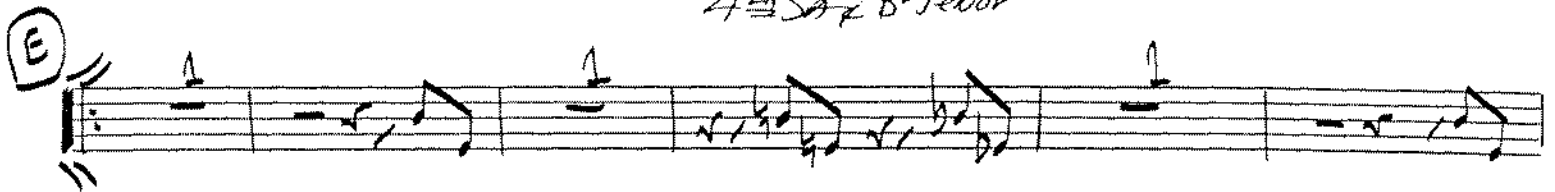

mp

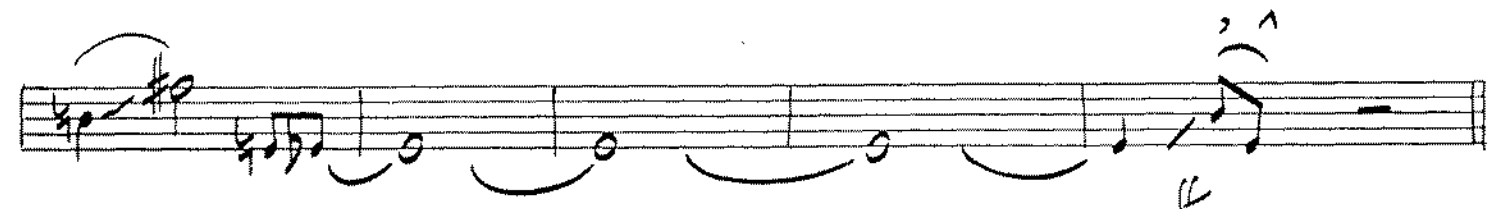
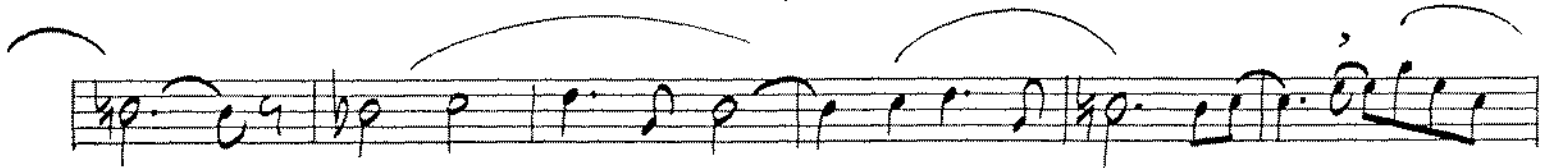

5th Sax. Eb Baritone

INTERMISSION RIFE

GOOD BOUNCE TEMPO

By
Arranged by FRANK COMSTOCK

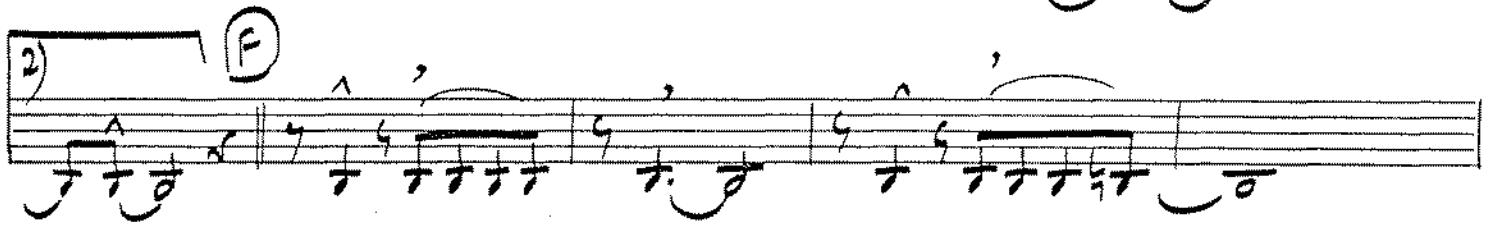
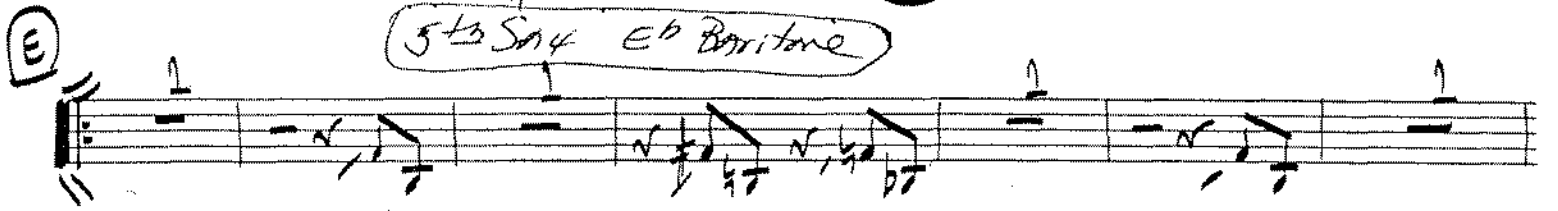
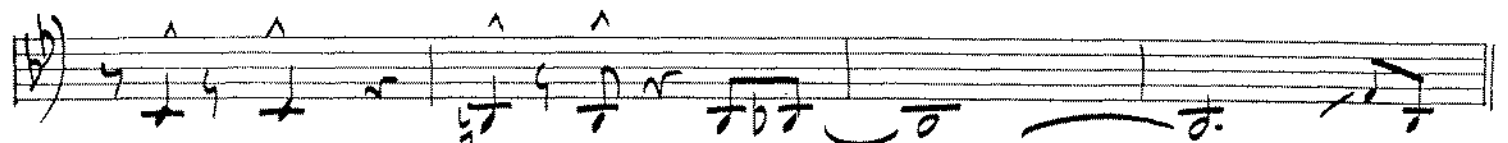

INTERMISSION RIFF

3rd Bb Trumpet

GOOD BOUNCE TEMPO

By RAY WETZEL
Arranged by FRANK COMSTOCK

ME

A

B

D

12

INTERMUSIC Riff

(3rd Trumpet)

2nd B \flat Trumpet

INTERMISSION RIFF

GOOD BOUNCE TEMPO

By RAY WETZEL
Arranged by FRANK COMSTOCK

(E)

Inharmonia Riff

2nd Trumpet

(LONG LIP SLIDE)

INTERMISSION RIFF

1st B♭ Trumpet

GOOD BOUNCE TEMPO

6/5 34

By RAY WETZEL
Arranged by FRANK COMSTOCK

E | E1

Intermission Riff

1st Trumpet

INTERMISSION RIFF

1st Trombone

6/5 3/4

GOOD BOUNCE TEMPO

By RAY WETZEL
Arranged by FRANK COMSTOCK

(A)

(B)

1st Trombone

1st Bone

INTERMISSION RIFF

2d Trombone

2nd Trombone

GOOD BOUNCE TEMPO

By RAY WETZEL

Arranged by FRANK COMSTOCK

(E)

2nd Trombone

INTERMISSION RIFF

4th
Trombone

6/5 34

GOOD BOUNCE TEMPO

By RAY WETZEL
Arranged by FRANK COMSTOCK

(A)

mp

(B)

4th 1st Trombone

1st Bone

E

5th Sax. Eb Baritone

INTERMISSION RIFE

GOOD BOUNCE TEMPO

By
Arranged by FRANK COMSTOCK

(E) 5th SA 4 Eb Baritone

2ND TIME ONLY

(F) 90mm up

(G) AS WRITTEN #

(H) no 80A

INTERMISSION RIFF

3rd Trombone

GOOD BOUNCE TEMPO

By RAY WETZEL
Arranged by FRANK COMSTOCK

3
(LIP GLISS) ME
A
B
C
D
Solo

3. Trombone

INTERMISSION RIFF

Drums

GOOD BOUNCE TEMPO

6/5 [34]

By RAY WETZEL

Arranged by FRANK COMSTOCK

(SOFT CYM)

Bass line notation in 6/5 time, starting with a C-clef and a common time signature. The line contains a series of eighth notes and quarter notes, ending with a half note and a quarter note. A dynamic marking of *mf* is placed below the final notes.

(A)

(B)

(C) (TENOR)

(D)

(E) (ALTO)

(F) TRIS

(G)

(H)

INTERMISSION RIFF

(STAN KENTON)

By RAY WETZEL
Arranged by FRANK COMSTOCK

Guitar

GOOD BOUNCE TEMPO

4 (A) Db6(add9) D9 Db6(add9)

D9 Ebm9 D7(+9) Dbmaj7

(B) Db6(add9) D9 Db6(add9)

D9 Ebm9 D7(+9) Dbmaj7

(C) Db6(add9) D9 Db6(add9)

D9 Ebm9 D7(+9) Dbmaj7 (1) (2) Dbmaj7

(D) Db6(add9) D9 Db6(add9)

D9 Ebm9 D7(+9) Dbmaj7

Intermission Riff

E

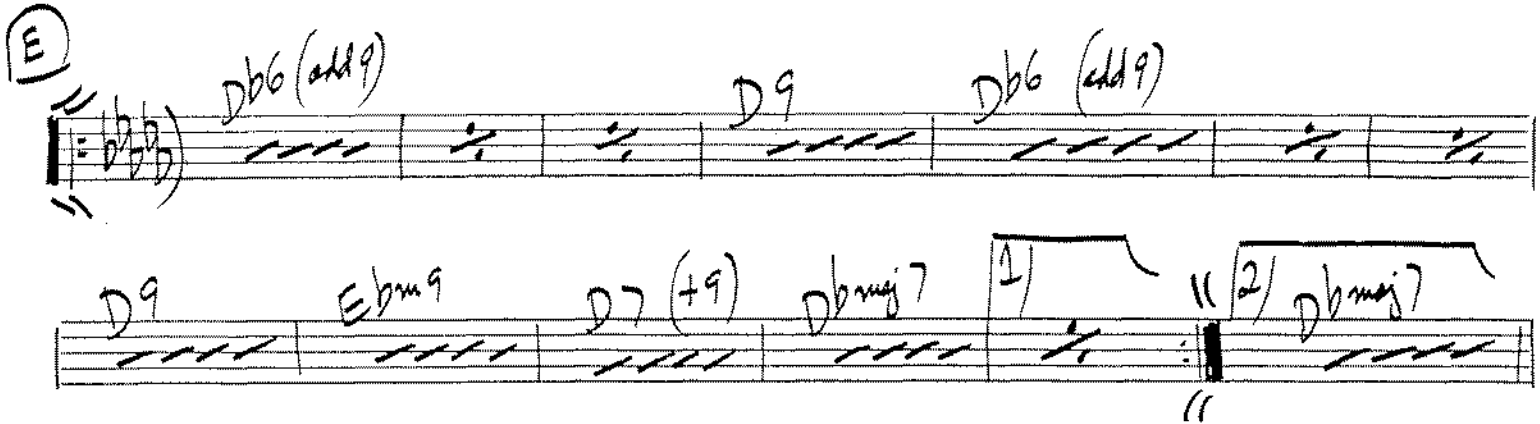

Db6 (add9) D9 Db6 (add9)

D9 Ebm9 D7 (+9) Dbmaj7 1) 2) Dbmaj7

F

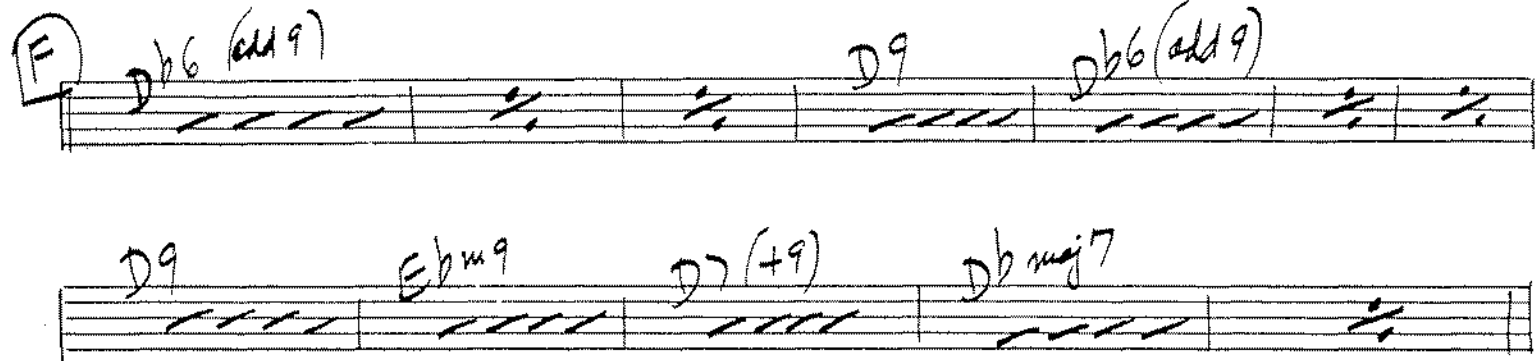

Db6 (add9) D9 Db6 (add9)

D9 Ebm9 D7 (+9) Dbmaj7

G

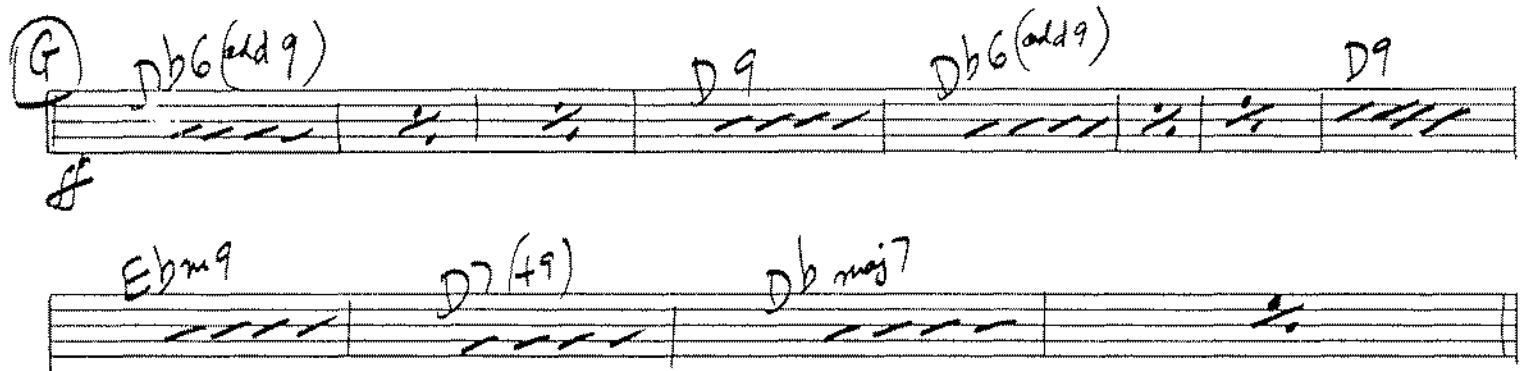

Db6 (add9) D9 Db6 (add9) D9

Ebm9 D7 (+9) Dbmaj7

H

Db6 (add9) D9 Db6 (add9)

D9 Ebm9 D7 (+9) Dbmaj7

Dbmaj7

Intermission Riff

E

Db6 (add 9) D9 Db6 (add 9)

D9 Ebm9 D7 (+9) Dbmaj7 1/ 2/ Dbmaj7

F

Db6 (add 9) D9 Db6 (add 9)

D9 Ebm9 D7 (+9) Dbmaj7

G

Db6 (add 9) D9 Db6 (add 9) D9

Ebm9 D7 (+9) Dbmaj7

H

Db6 (add 9) D9 Db6 (add 9)

D9 Ebm9 D7 (+9) Dbmaj7

Dbmaj7

INTERMISSION RIFF

String Bass

GOOD BOUNCE TEMPO

By RAY WETZEL
Arranged by FRANK COMSTOCK

(E)

BASS

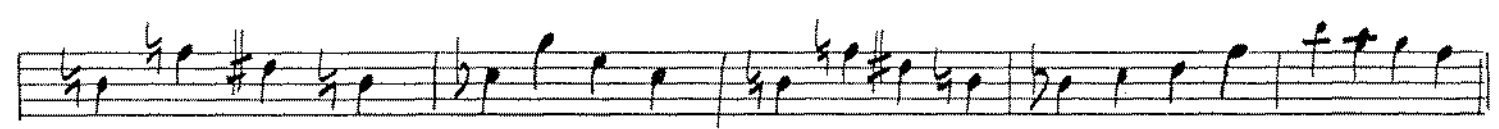
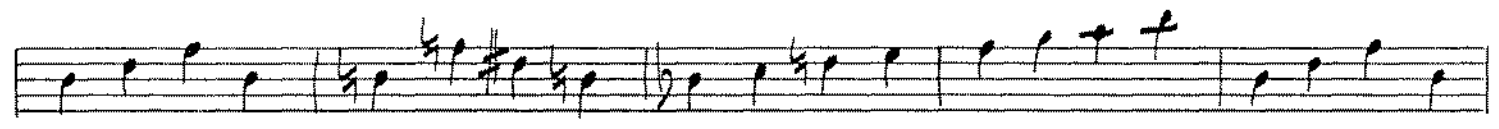
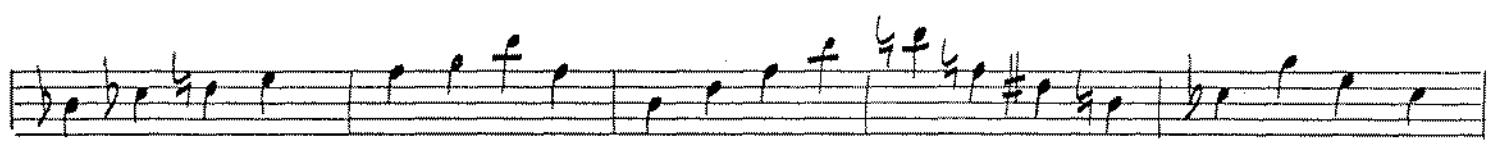

(H)

ME

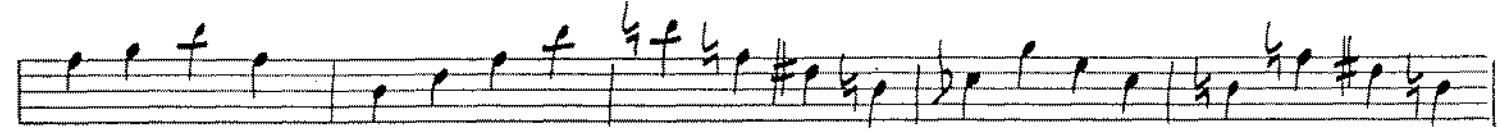

Solo

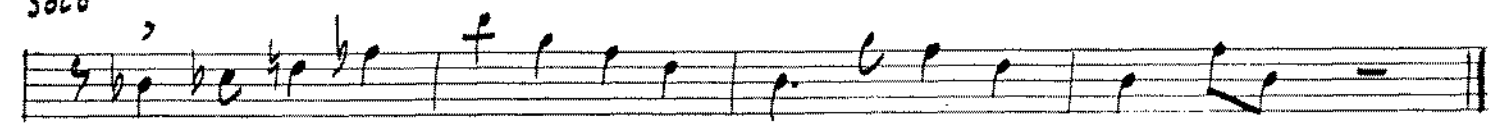

INTERMISSION RIFF

Piano

6/5 [34]

By RAY WETZEL
Arranged by FRANK COMSTOCK

GOOD BOUNCE TEMPO

SOLO

(AD-LIB STYLE)

1

A

Db6 (add 9) *D9* *Db6 (add 9)*

D9 *Ebm9* *D7 (+9)* *Db maj7*

B

Db6 (add 9) *D9* *Db6 (add 9)*

D9

Ebm9 ^{zusammen} R:8 D7(+9)

D^b maj7

C

D^b6(alt9)

D9

D^b6(alt9)

Pa 2 Pm 00

D9

Ebm9

D7(+9)

D^b maj7

1

2 D^b maj7

D

D^b6(alt9)

D9

D^b6(alt9)

D9

Ebm9

D7(+9)

D^b maj7

Db6 (add9) Piano D9 Db6 (add9)

E Intermittent Riff PIANO Pg 3

D9 Ebm9 D7 (+9) Dbmaj7

1)

2) Dbmaj7 **F** Db6 (add9) D9

Db6 (add9) D9 Ebm9

D7 (+9) Dbmaj7 **G** Db6 (add9)

ff

Db6(add9) D9 Db6(add9)

Intermission Riff

Piano Pg 4

D9 Ebm9 D7(+9) Dbmaj7

(H) Db6(add9) D9 Db6(add9)

MP

Db6(add9) D9 Ebm9 D7(+9)

Dbmaj7

(BASS SOLO)

(R.H.)
